

Insole Court

Photographic record - house window and doors



27th November 2015

Notes

Drawings are based on survey data and may not accurately represent what is physically present.

Do not scale from this drawing. All dimensions are to be verified on site before proceeding with the work.

All dimensions are in millimeters unless noted otherwise.

Purcell shall be notified in writing of any discrepancies.

Key Plan

not to scale
GENERAL NOTES

1. Please refer to document number 702 'Room Data Sheets and Schedule of Works' - for further details and references to NBS specification. Please note document number 702 makes references to MEP and structural alterations - for full details please refer to Mann Williams drawings for structural and civil works and MT Associates for MEP works;
2. For demolitions and removals please refer to drawing number 2331111/102 for full scope of work;
3. Please refer to document number 707c 'Door, Ironmongery and Door Signage Schedule' - for schedules outlining the scope of works to the existing doors and ironmongery, and details of the new doors, ironmongery and door signage. Please also refer to drawing number 233111350, 352, 353 for details showing design and specification of new doors and upgrades to existing doors;
4. Please refer to the schedule of works outlining the scope of works to the existing windows.
5. Please refer to document number 710 'Sanitary Schedule' - for schedules outlining the specification details of new sanitary goods;
6. All dimensions are indicative and measurements should be checked on site. All measurements that are provided are taken from the face of existing walls, to the face of solid walls, and to the centre line of any studied framework, unless otherwise stated;

A Allow for cleaning of existing chimney and ensure the chimney has been stopped

 Denotes repairs and restorations to suspended fibrous plaster ceiling following Hirst Conservation investigations and recommendations. Repairs to be undertaken by an approved conservation/restoration specialist

Denotes repairs and restorations to ceiling

Denotes repairs and restorations to floor

Denotes repairs and restorations to wall

Denotes areas not within this scope of work in their entirety
(also refer to schedule of work)

Repaint aprox. 2m² of wall below window to match existing

Allow for new painted sw
cupboard to screen-off services
from the store area. Wall to be
constructed in W2b as per
drawing 320 - OMIT

Remove existing basin, hand dryer, mirror and wall mounted services and wall made good

Floor mounted cast iron radiators
to be retained

CLIENT Cardiff Council

PROJECT Insole Court

DRAWING TITLE Ground Floor Plan as Proposed

SIZE & SCALE AIL 1:100

DRAWING STATUS ISSUED FOR CONSTRUCTION

JOB NUMBER 233111

DRAWING NO. 202

REVISION

PURCELL

not to scale

3. Please refer to document number 704 'Room Data Sheets and Schedule of Works' - for further details and references to NBS specification. Please note document number 704 makes references to MEP and structural alterations - for full details please refer to Mann Williams drawings for structural and civil works and MT Associates for MEP works;
4. For demolitions and removals please refer to drawing number 233111/104 for full scope of work;
5. Please refer to document number 707d 'Door, Ironmongery and Door Signage Schedule' - for schedules outlining the scope of works to the existing doors and ironmongery, and details of the new doors, ironmongery and door signage. Please also refer to drawing number 233111/153 for details showing design and specification of new doors and upgrades to existing doors;
6. Please refer to the schedule of works outlining the scope of works to the existing windows.
7. Please refer to document number 710 'Sanitary Schedule' - for schedules outlining the specification details of new sanitary goods;
8. All dimensions are indicative and measurements should be checked on site. All measurements that are provided are taken from the face of existing walls, to the face of solid walls, and to the centre line of any studded framework, unless otherwise stated;

ISSUE	DATE	DRAWN	CHECKED	DESCRIPTION
-------	------	-------	---------	-------------

DRAWING STATUS ISSUED FOR CONSTRUCTION

REVISION F PURCELL

Insole Court – House windows and doors – 151127 – up to D210B



Corridor F09



Corridor F09a



D101



D102



D102A



D102B



D103



D103A



D104



D104A



D105



D107



D108



D108A



D108D



D108E



D109



D110



D110A



D111



D112



D112a



D112B



D112C



D113



D114



D114A



D115



D116



D116A



D117



D117A



D117B



D118



D119



D119



D120



D121



D121A



D121B



D121 C



D121 D



D121E



D123

Insole Court – House windows and doors – 151127 – up to D210B



D124



D124A



D125



D125B



D126



D126A



D127



D128



D129



D129A



D131



D131A



D131B



D132



D132A



D132B



D133



D133A



D134



D134A



D135



D136



D136A



D137



D138



D138A



D139



D139A



D139B



D139C



D140



D142



D16



D201



D201A



D202



D203



D203A

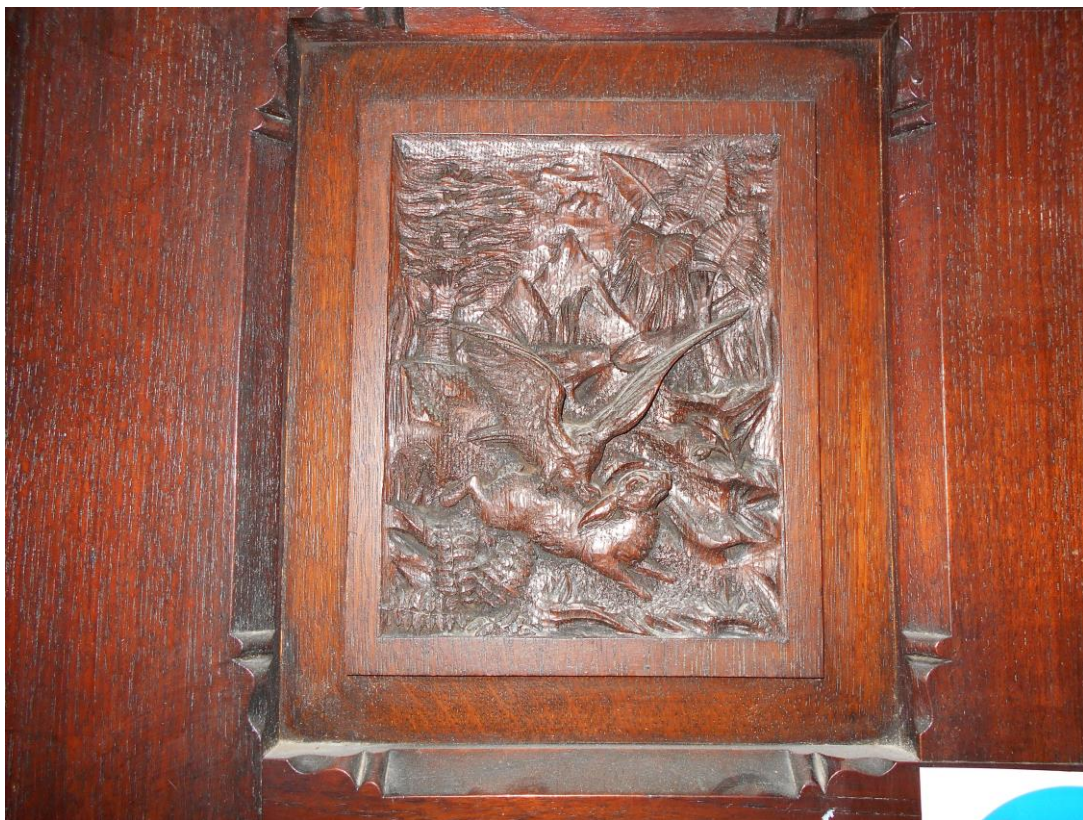

D203B

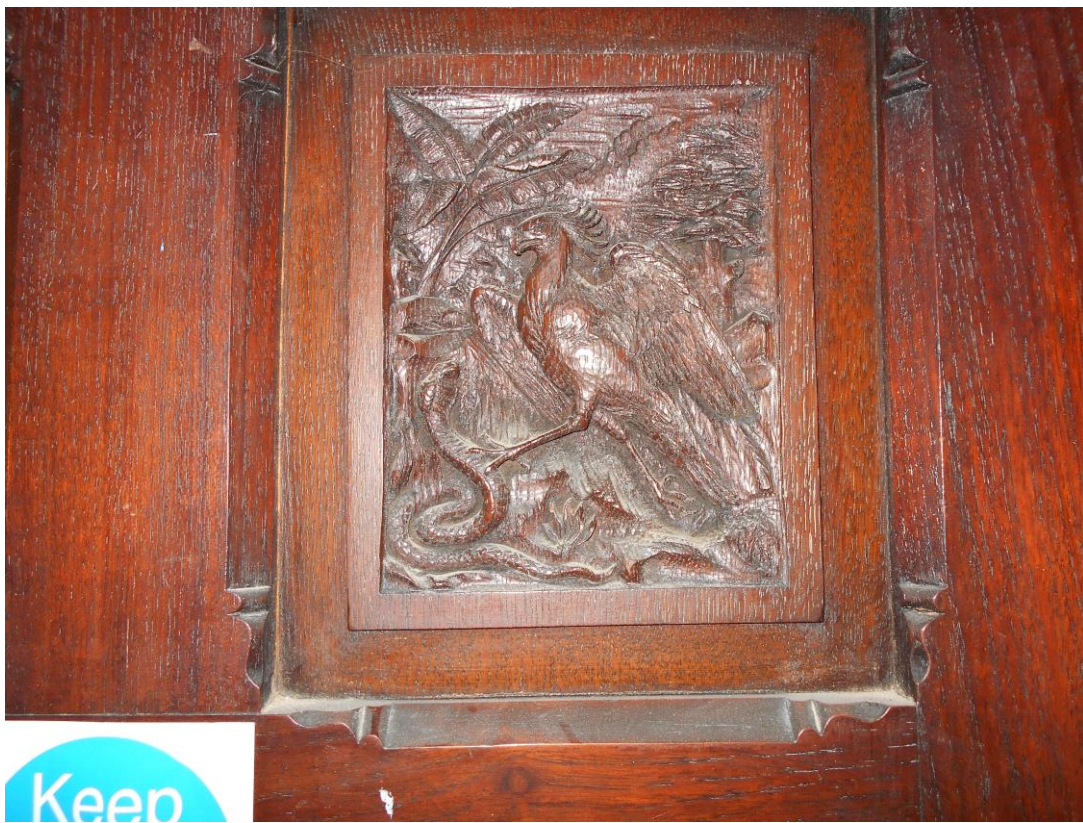

D203C

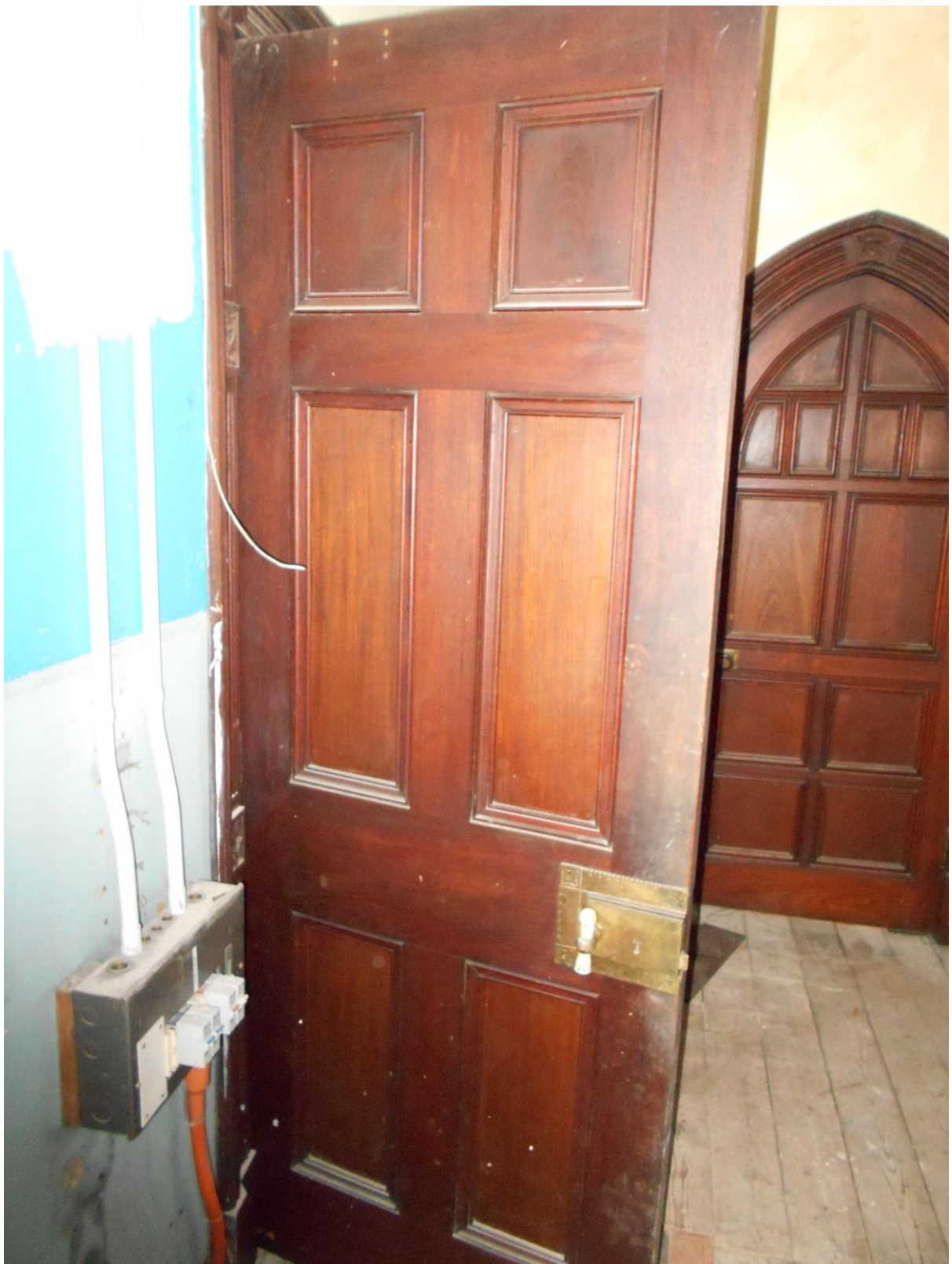

D203D



D204



D204A



D204B



D204C



D204D



D205



D205A



D206



D206A



D206B



D207



D208



D208A



D208B



D208C



D209



D209A



D210



D210A



D210B

Insole Court – House windows and doors – 151127



D214



D217



D215



D218



D220



D220A

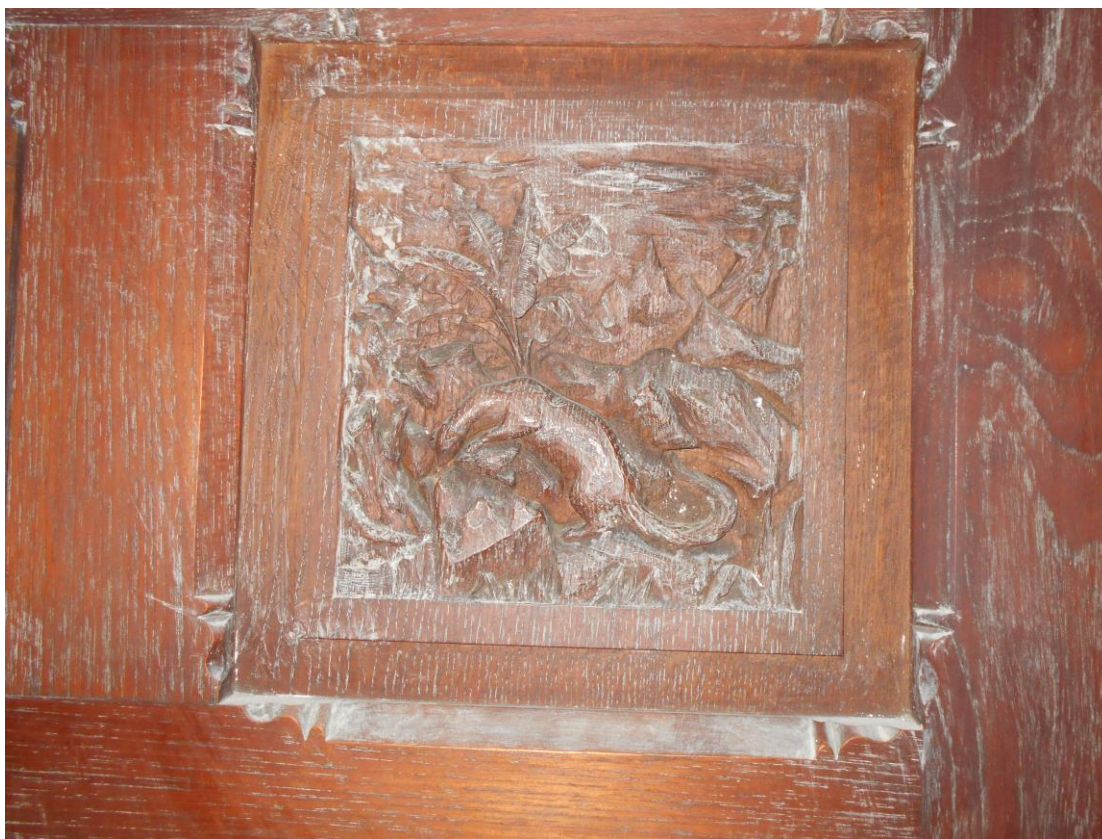

D220B



D220C



D222



D222A



D222B



D222C



D223



D223A



Corridor F09 store



DF02



DF07



DF08



DF16A



DF16B



DF23 – F24



DF23- F24A



DF25



D LIFT



D LIFT



D LOBBY



W101



W102



W103

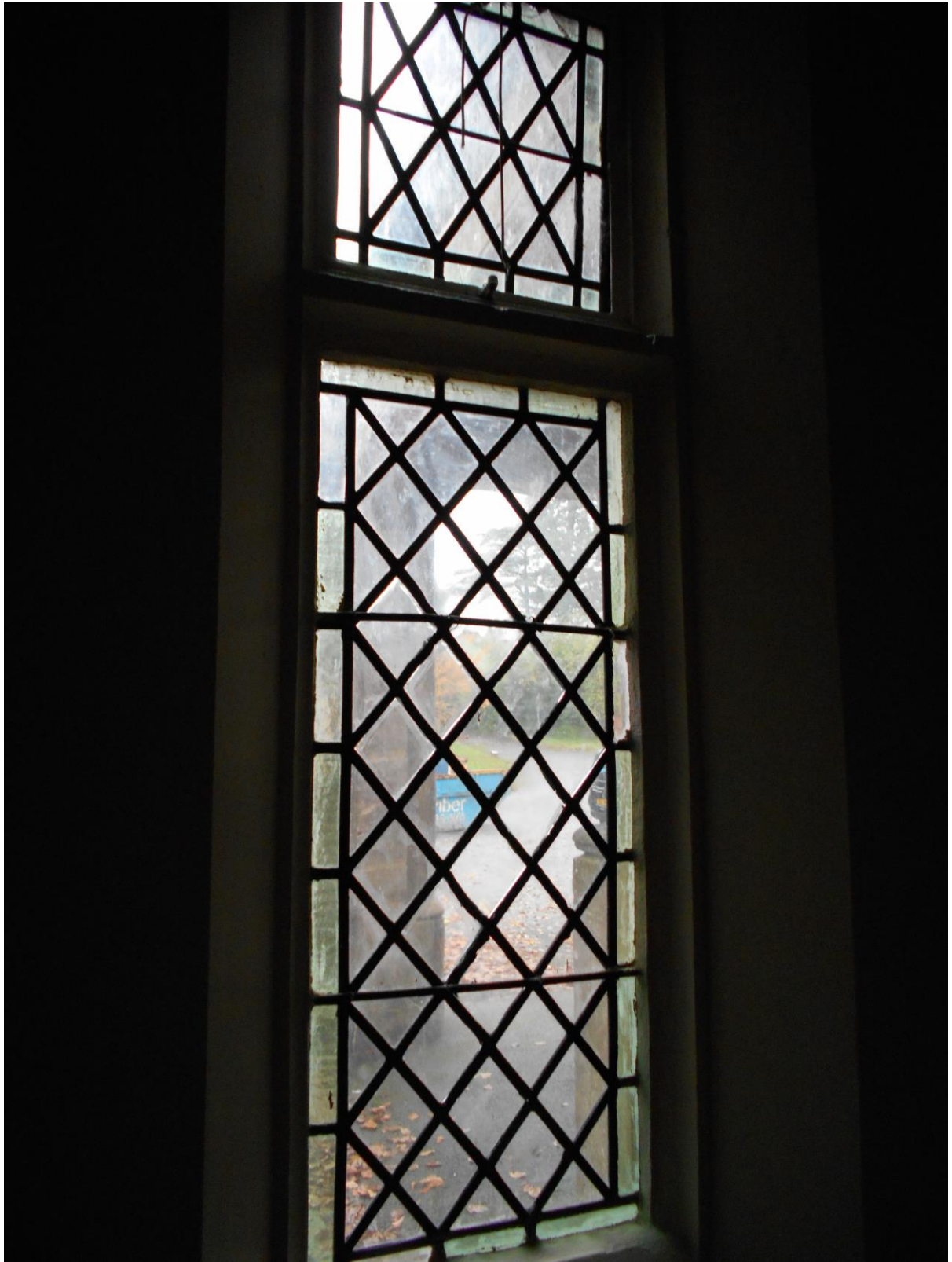

W104

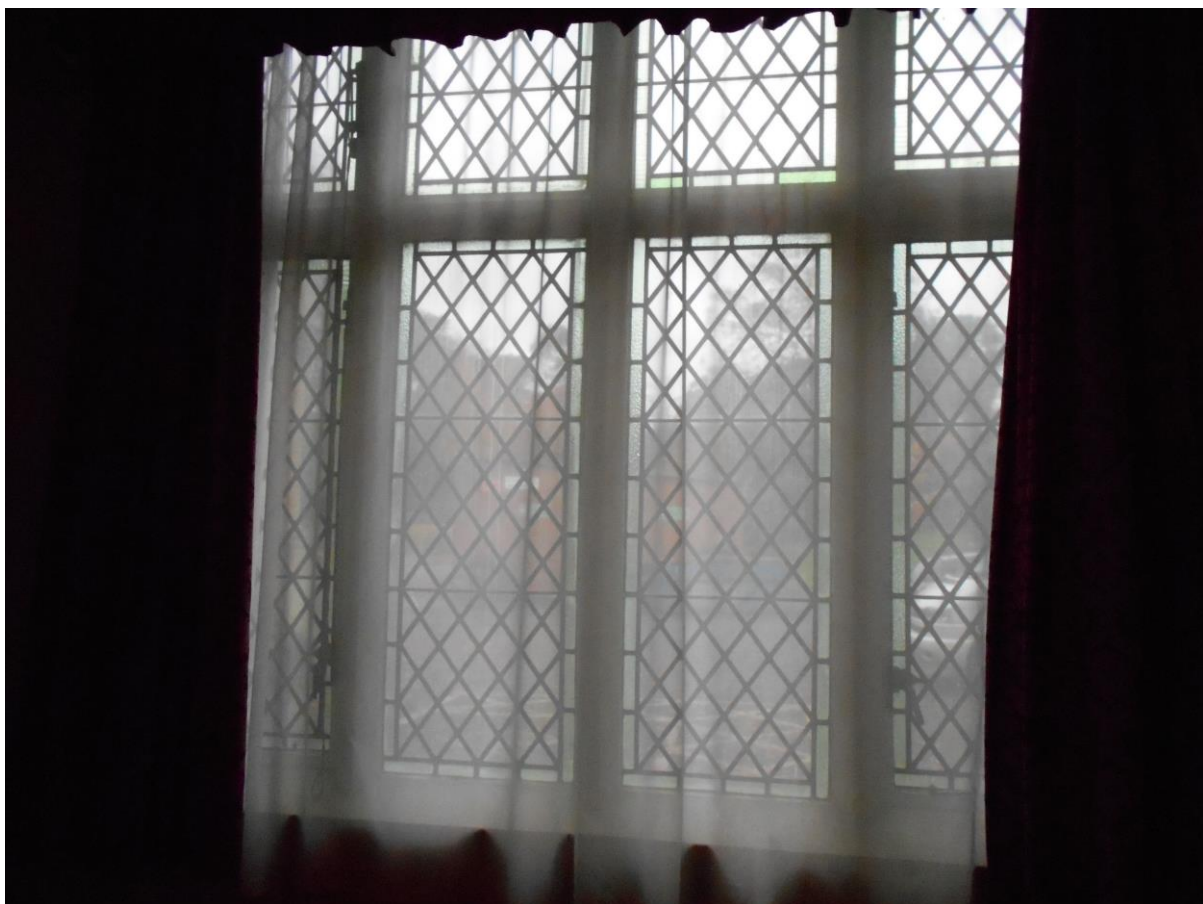

W105



W106



W107



W108

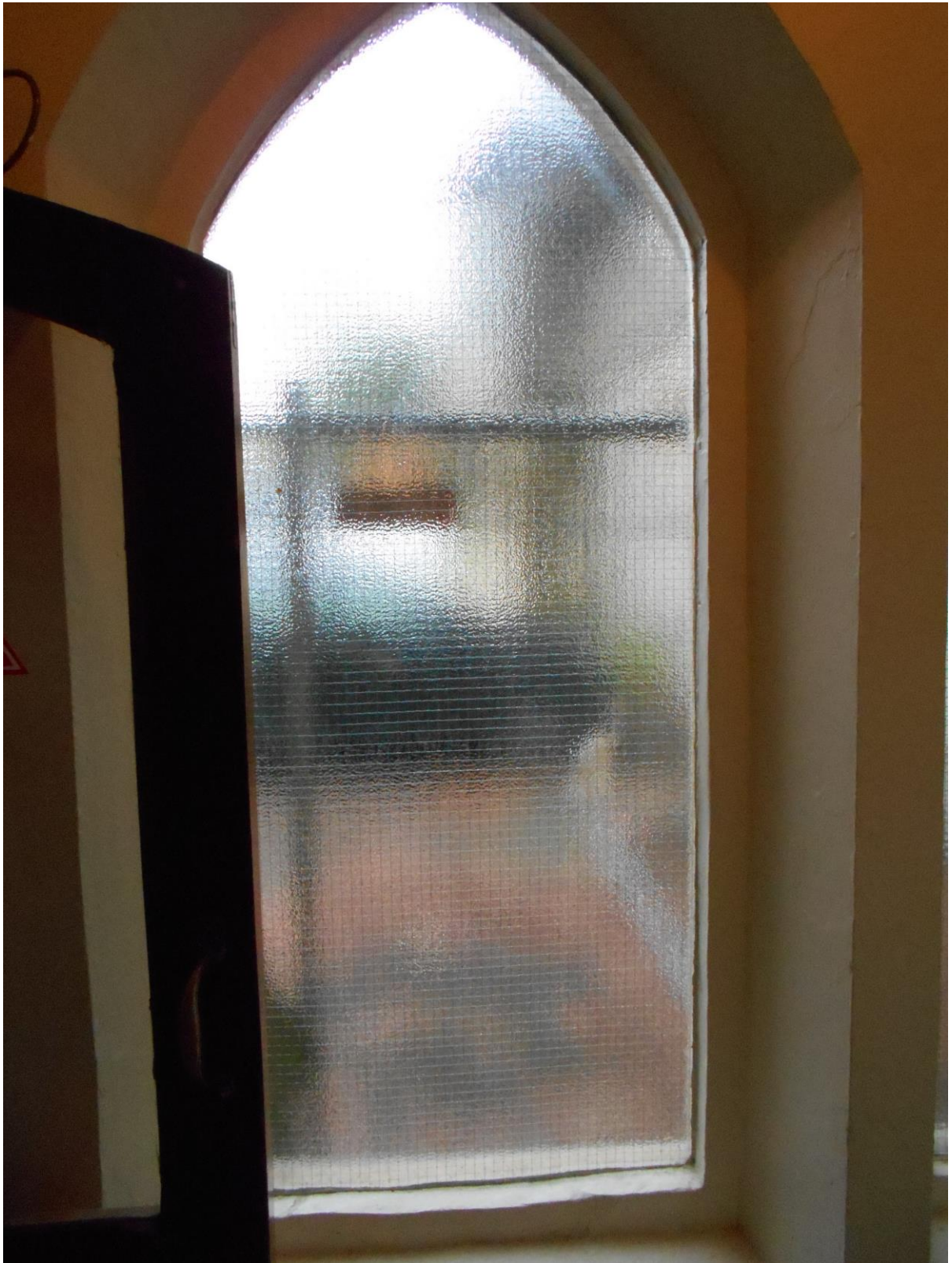

W109



W109A



W109B



W109C



W110



W120



W120A



W121



W122



W125



W130A



W131



W132



W133



W135



W136

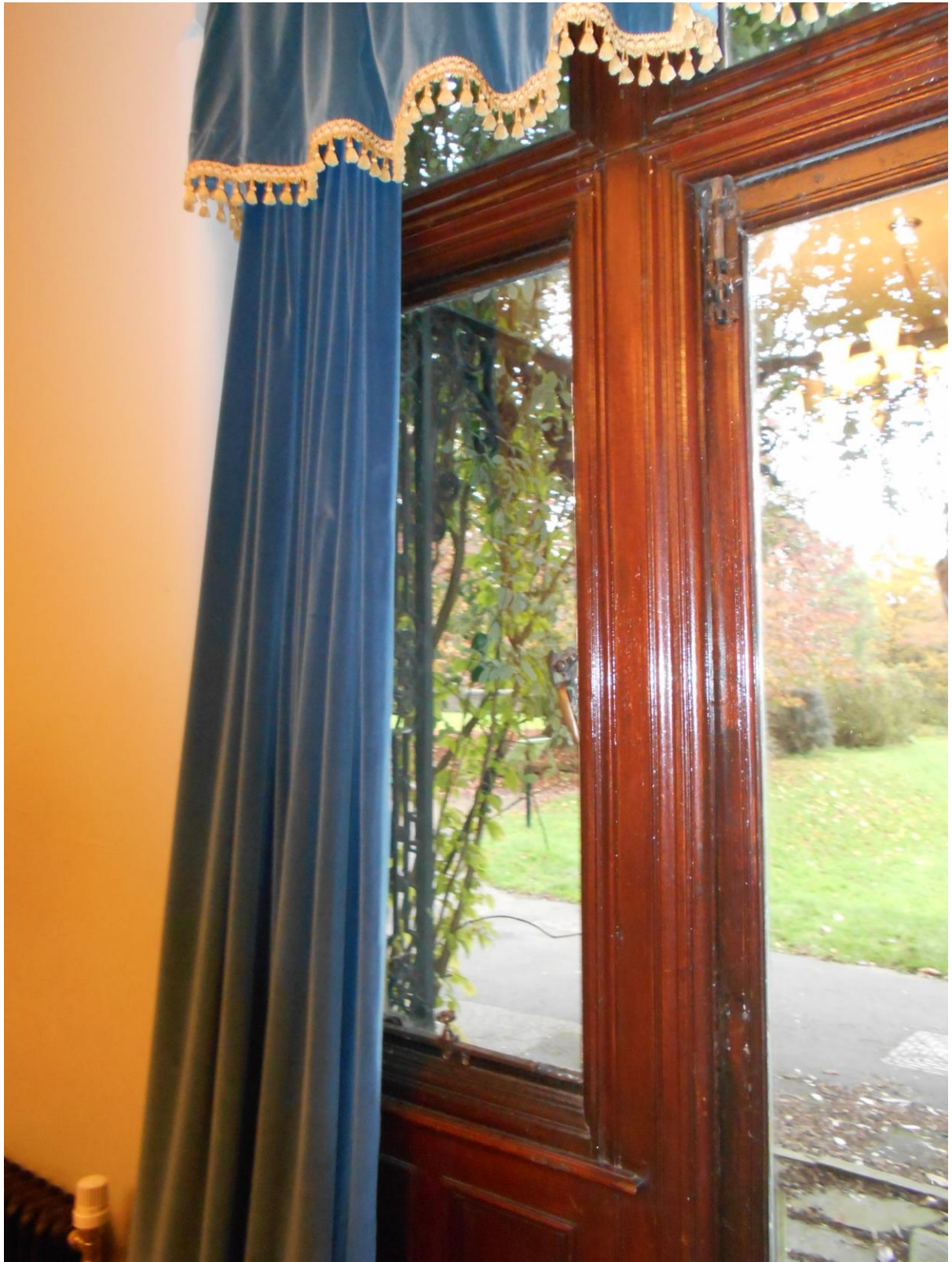

W137



W138



W139



W139A



W140

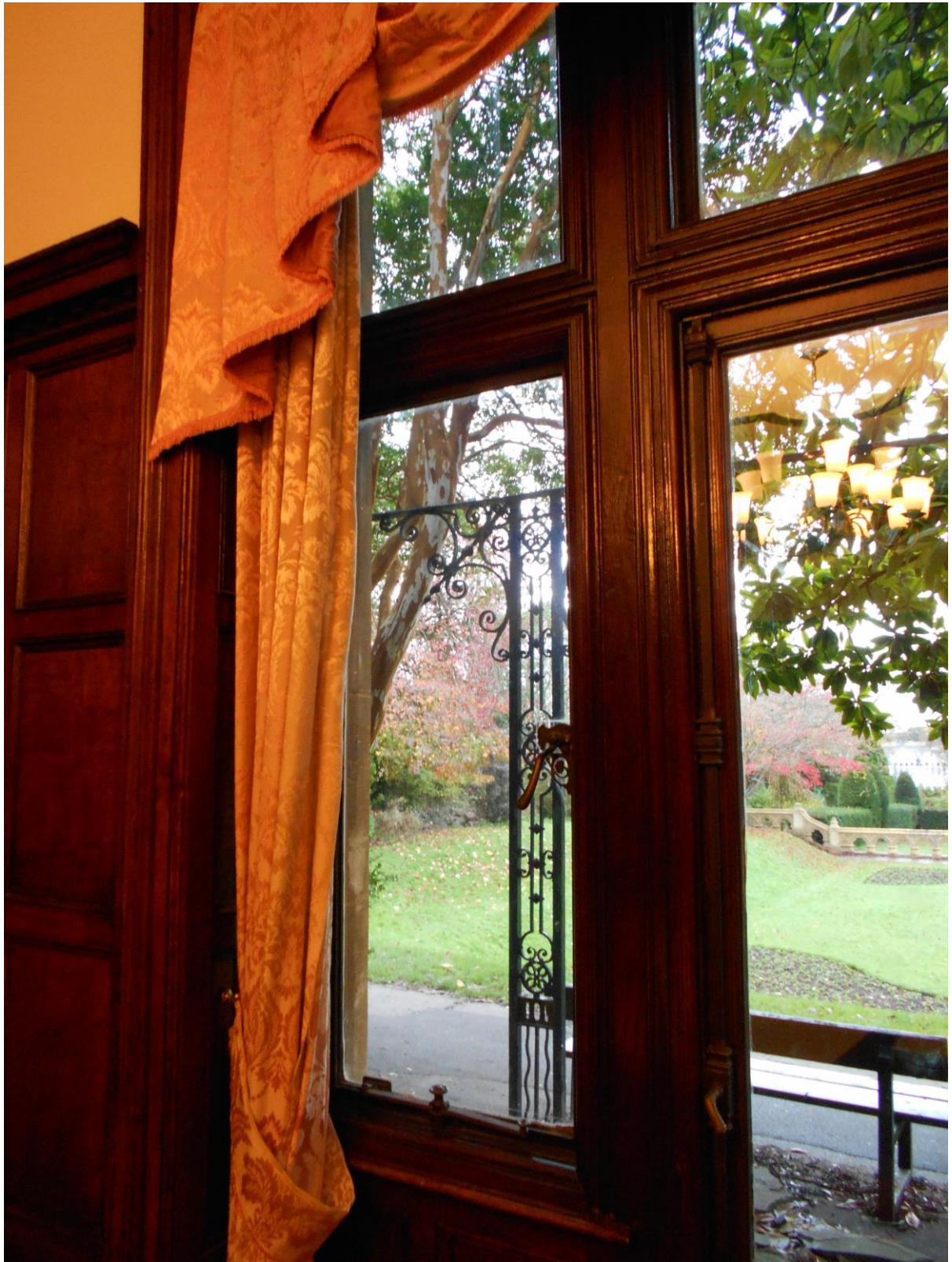

W140A



W141



W142



W143

Insole Court – House windows and doors – 151127



W146



W147



W150



W150A



W151



W152



W153



W154



W156



W157



W201



W202



W203



W203A



W204



W205



W206



W207



W208



W208A



W209



W210



W211

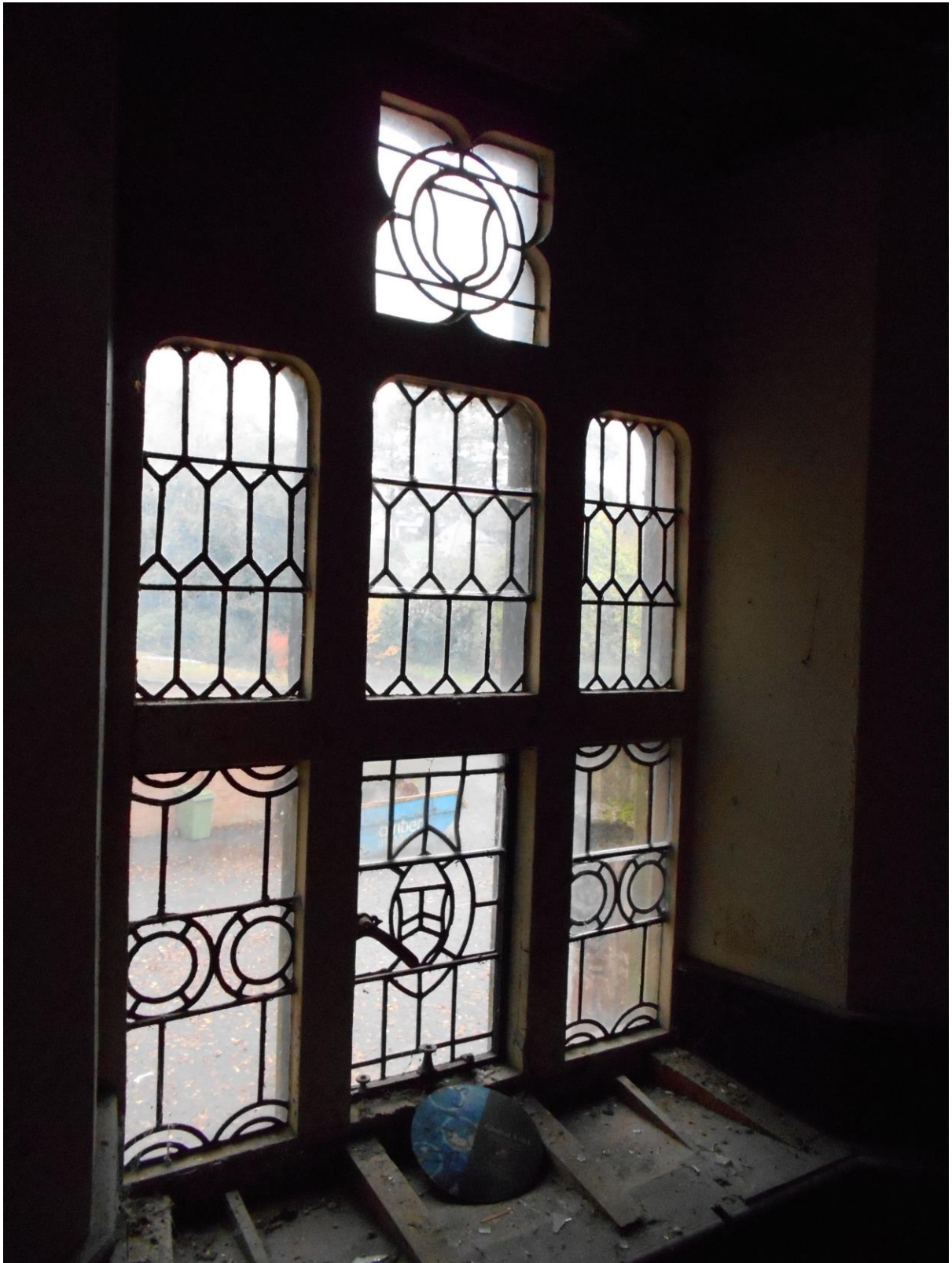

W211A

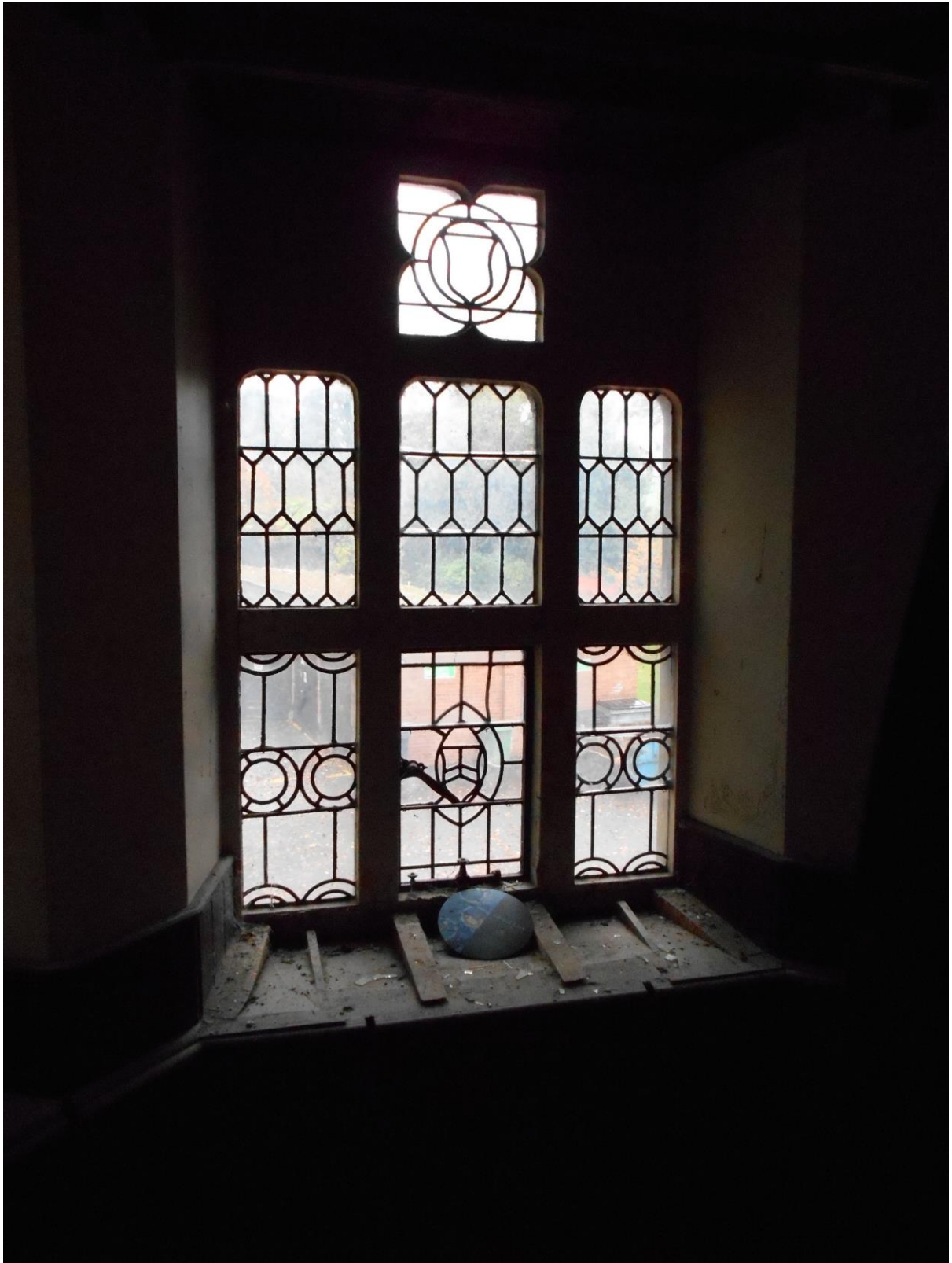

W211B



W212



W212A



W213



W214

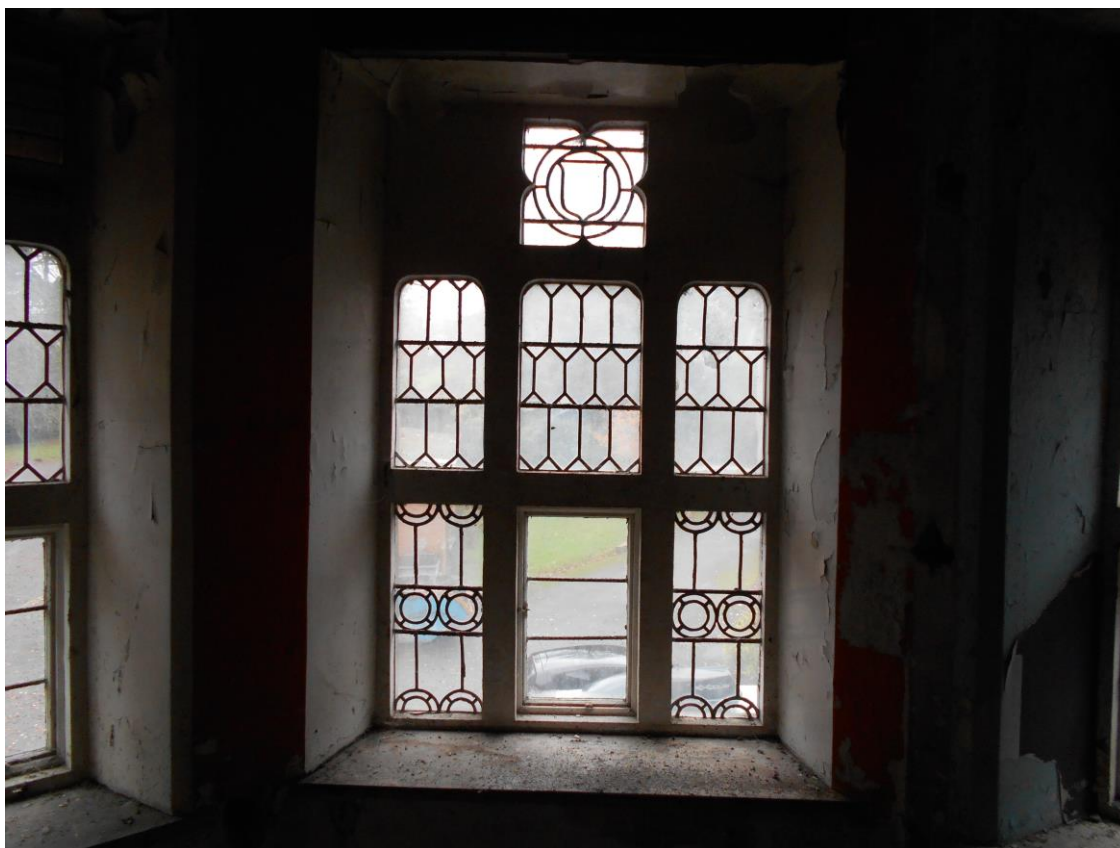

W215

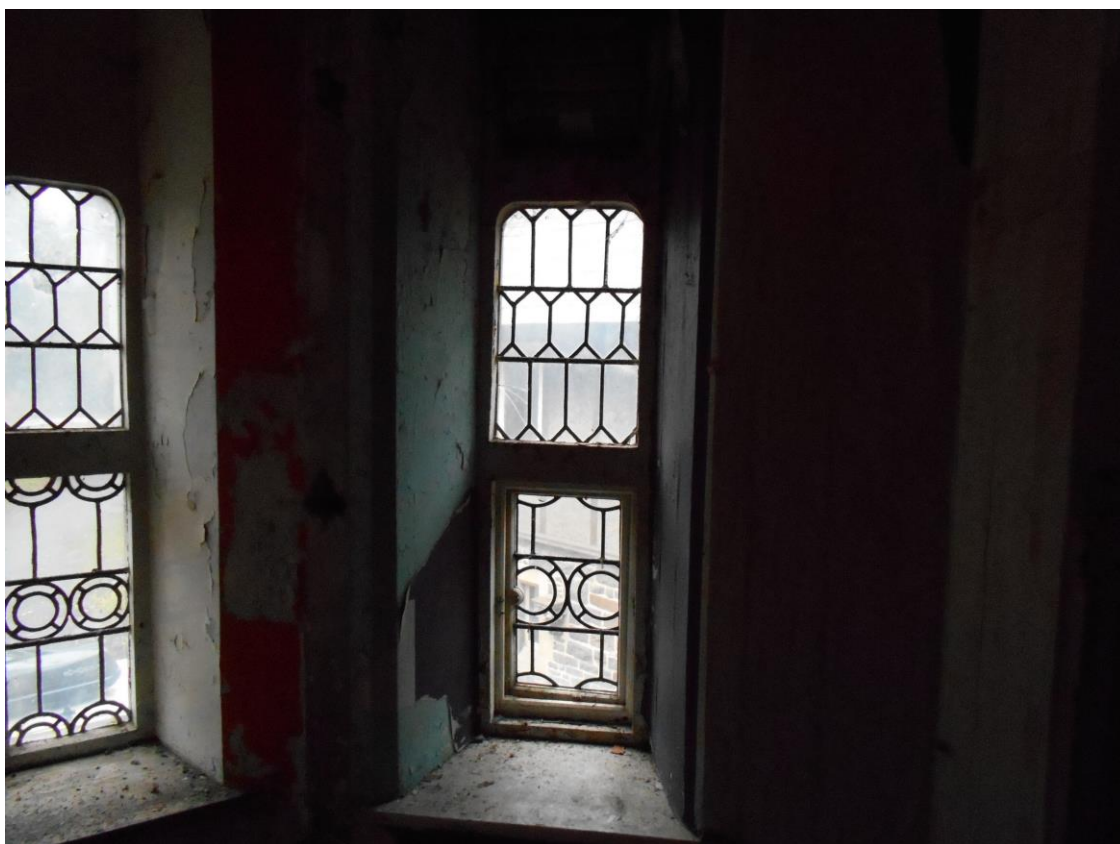

W216



W217



W218



W218A

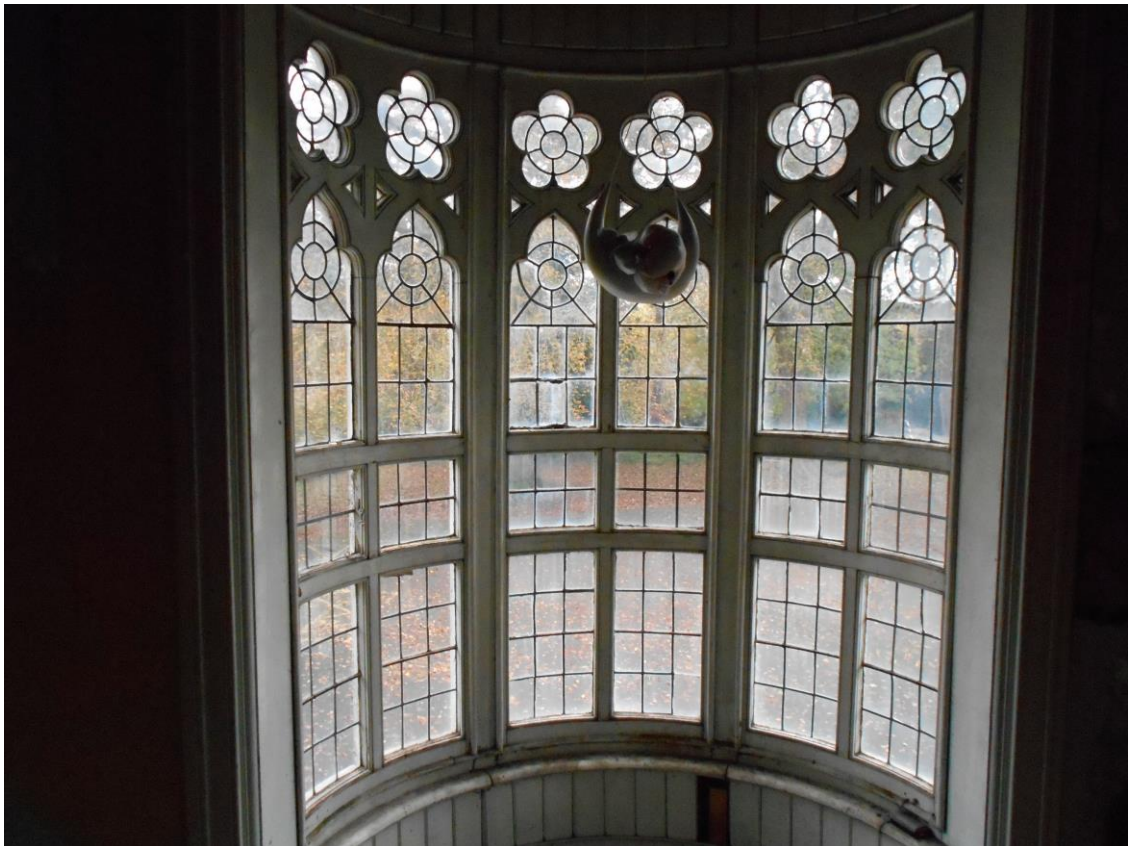

W219



W220



W221

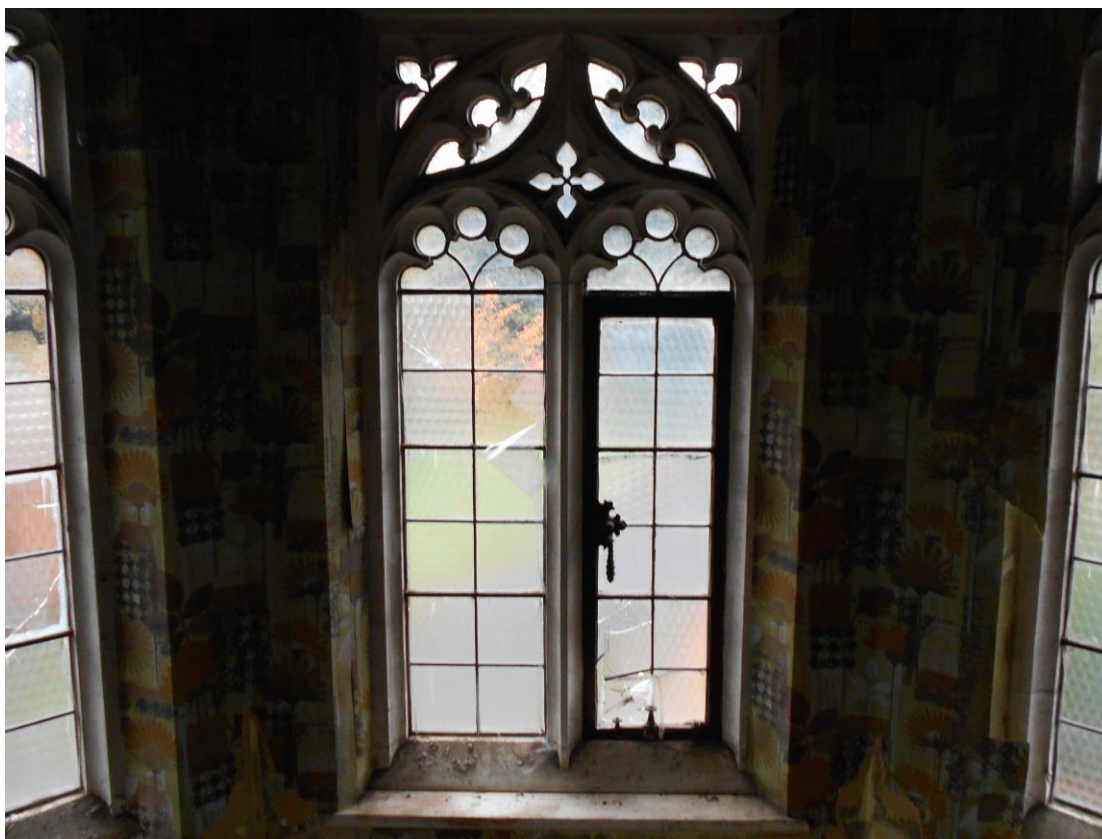

W222



W223



W224



W225



W226



W227



W228



W229



W230



W244



W245



W246



WF11



WF11A



WF11B



WF11C



WF11D