

PHOTOGRAPHIC SURVEY AND BUILDING RECORD OF COACH HOUSE
AND OFFICE AT 33 MARYPORT STREET, USK

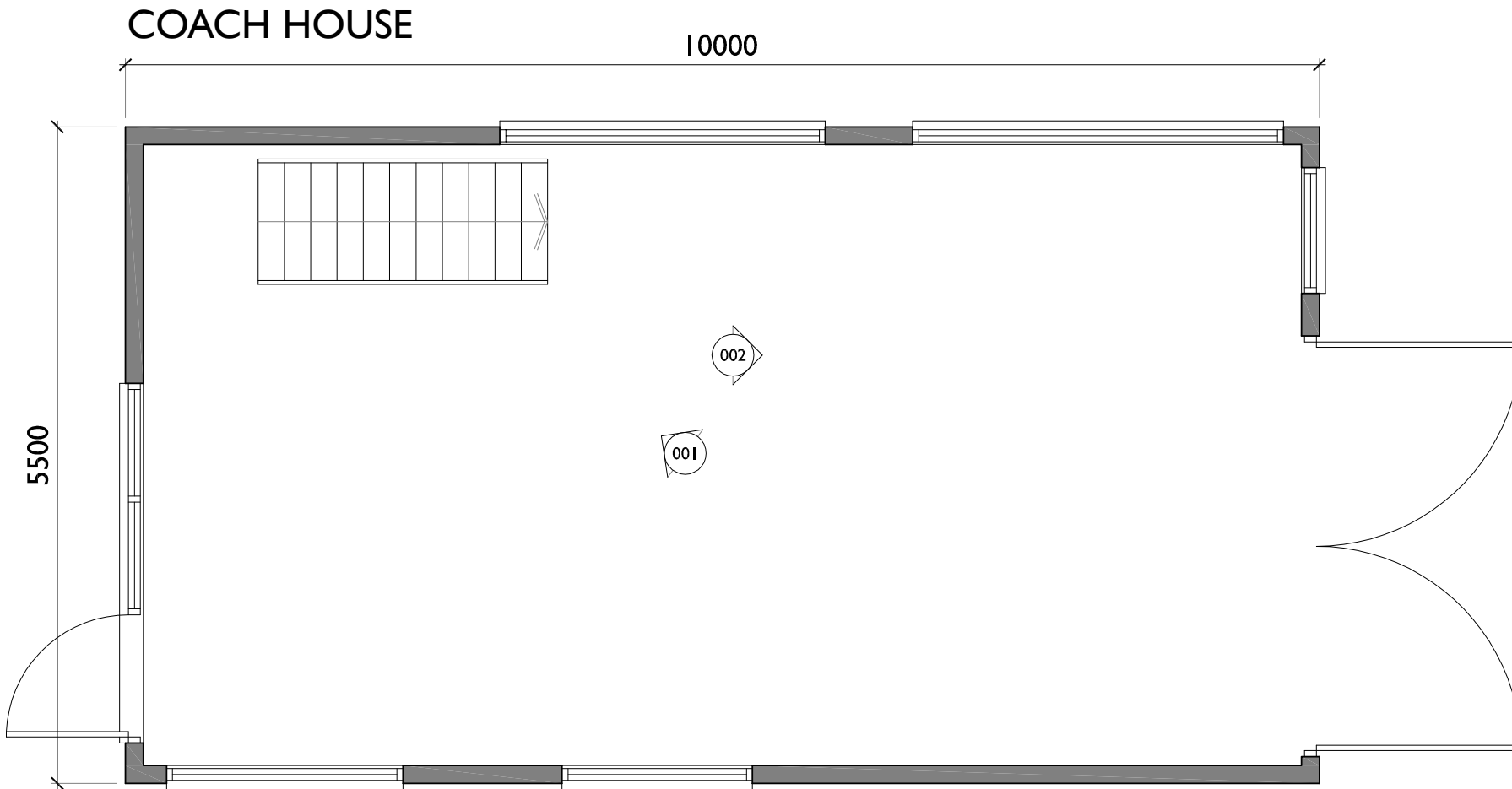

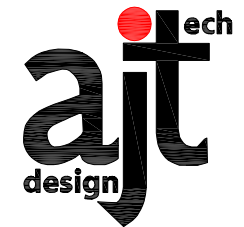

GROUND FLOOR - COACH HOUSE
SCALE 1:50



69 St Julians Road, Newport,
South Wales, NP19 7RU.

Tel: 07891 973844
Email: jason@ajtechdesign.co.uk

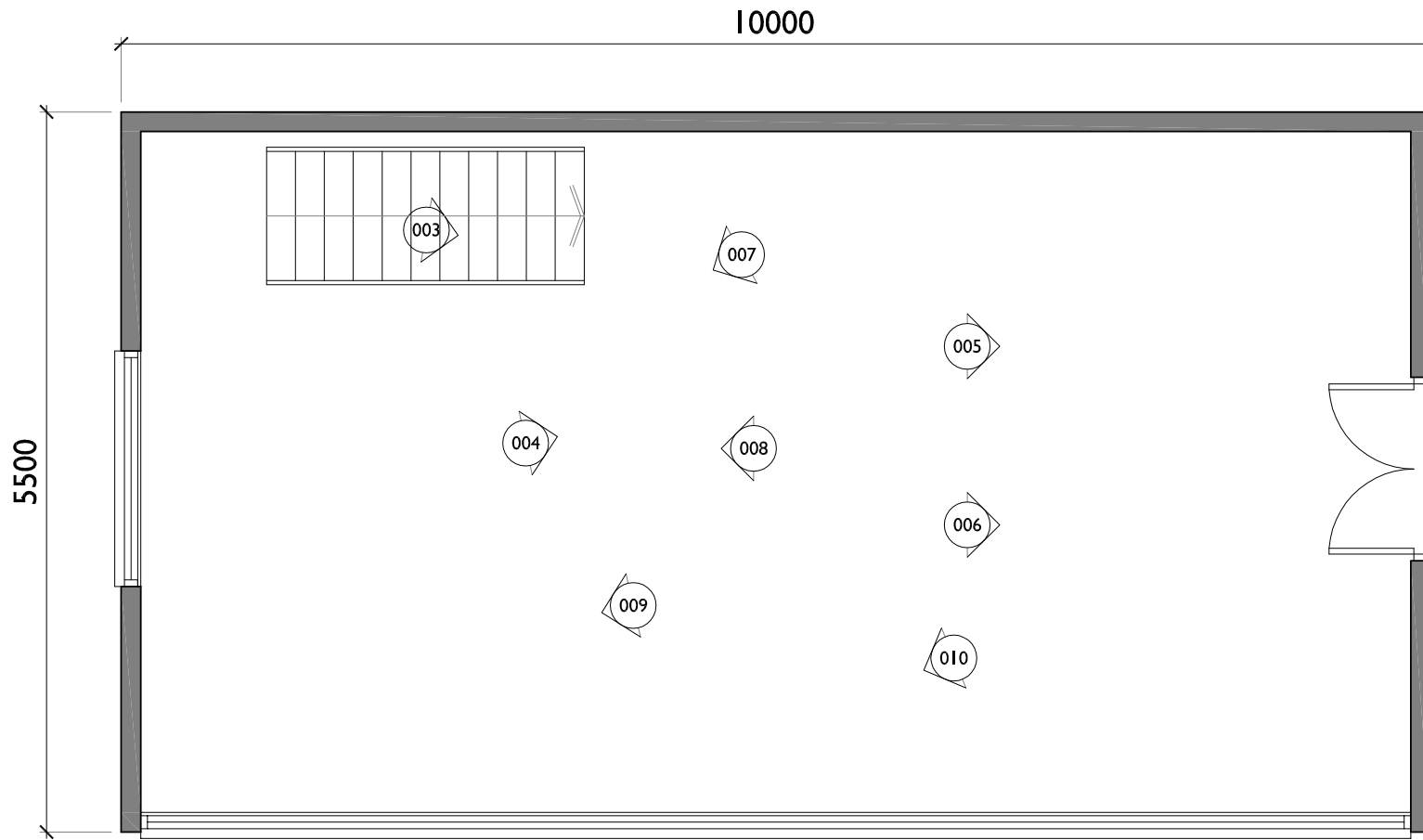

FIRST FLOOR - COACH HOUSE
SCALE 1:50

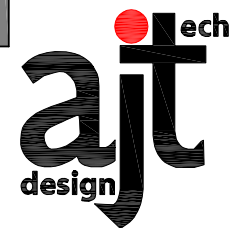

69 St Julians Road, Newport,
South Wales, NP19 7RU.

Tel: 07891 973844
Email: jason@ajtechdesign.co.uk





The larger workshop building first appears on the 1901 published version of the 25-inch Ordnance Survey map as a dashed line, the 1949 OS map shows a large building in this location with the small office building appearing in the 1920s. It is understood from the owners that the buildings were originally used as an undertakers, with the larger workshop manufacturing coffins on the upper floor and storing carriages below and the smaller building as stabling for horses, this is believed to have ceased in the early 20th Century.





OFFICE BUILDING

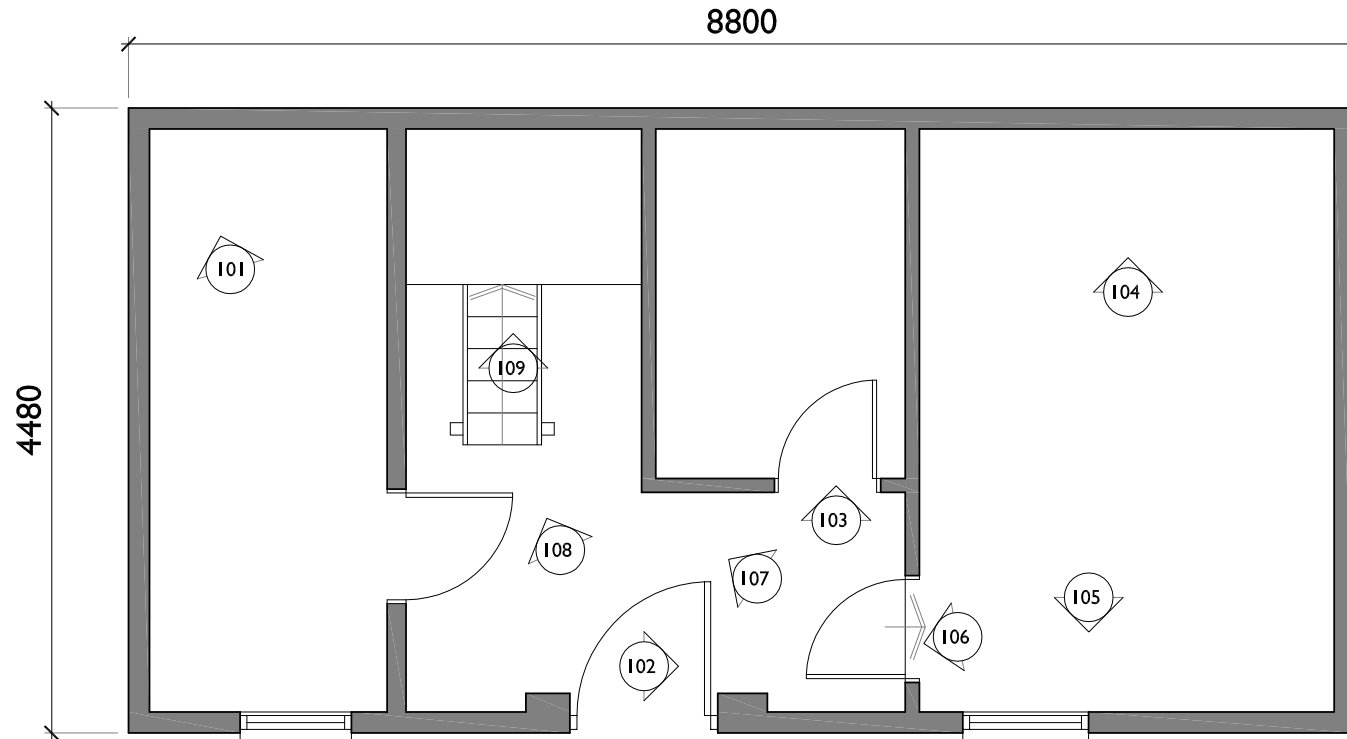

GROUND FLOOR - OFFICE
SCALE 1:50



69 St Julians Road, Newport,
South Wales, NP19 7RU.

Tel: 07891 973844

Email: jason@ajtechdesign.co.uk

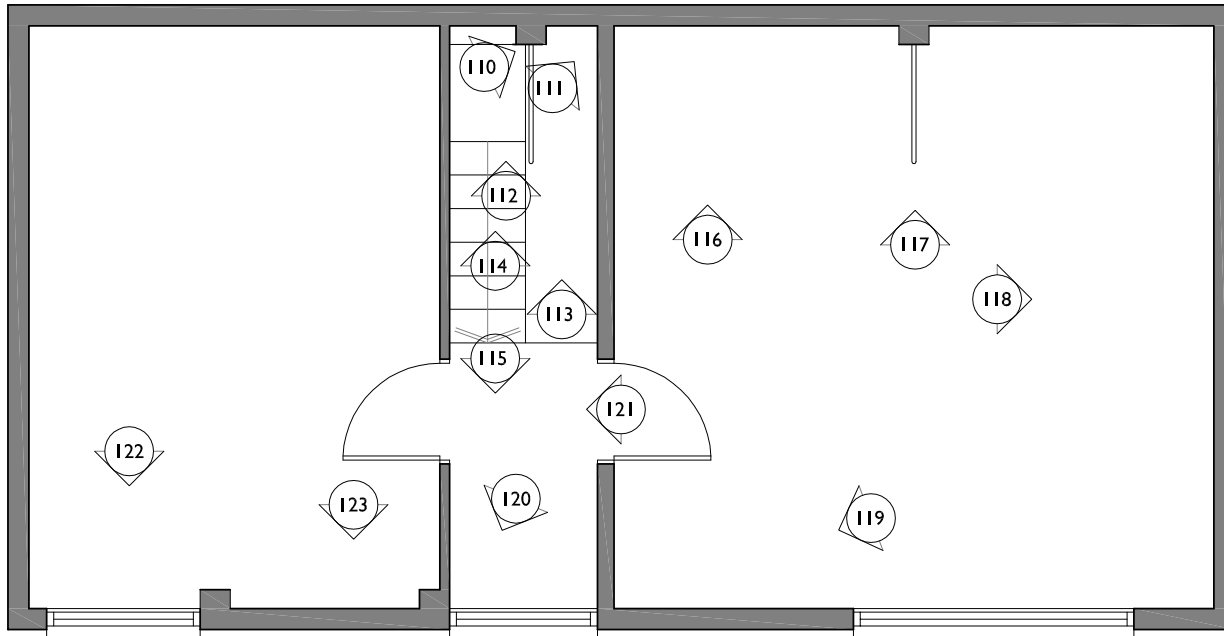

FIRST FLOOR - OFFICE
SCALE 1:50



69 St Julians Road, Newport,
South Wales, NP19 7RU.

Tel: 07891 973844
Email: jason@ajtechdesign.co.uk



101



102



103



104



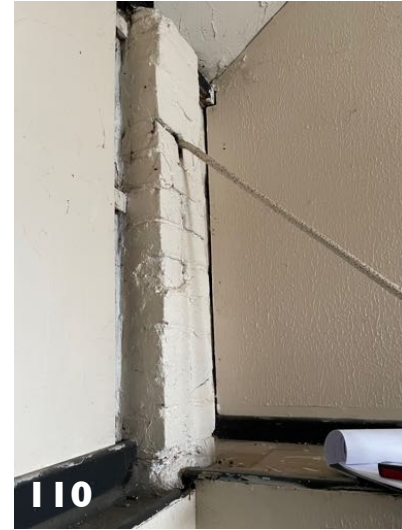

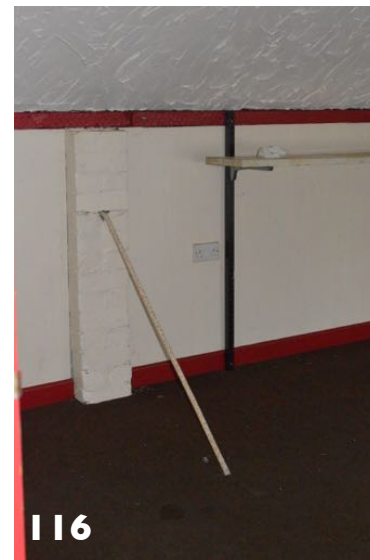





COACH HOUSE AND OFFICE ELEVATIONS





North West Elevation



Office Front Elevation

VIEWS OF THE SITE FROM MARYPORT STREET

